



*Using a right Glue is so important*

Using the right Glue or Adhesive is Crucial when Performing Lash Extensions for Several important Reasons:

**1. Adhesion Strength** : The adhesive is responsible for bonding the lash extension to the natural lash. Using a high-quality adhesive ensures a strong and secure bond, reducing the risk of extensions prematurely falling off.

## 2. Comfort and Safety :

The right adhesive is formulated to be safe for use near the eyes and on the natural lashes. It minimizes the risk of irritation, allergies, or discomfort for the client.

## 3. Retention :

A quality adhesive helps the lash extensions stay in place for the intended duration of wear. This means longer-lasting results for the client and fewer touch-up appointments.

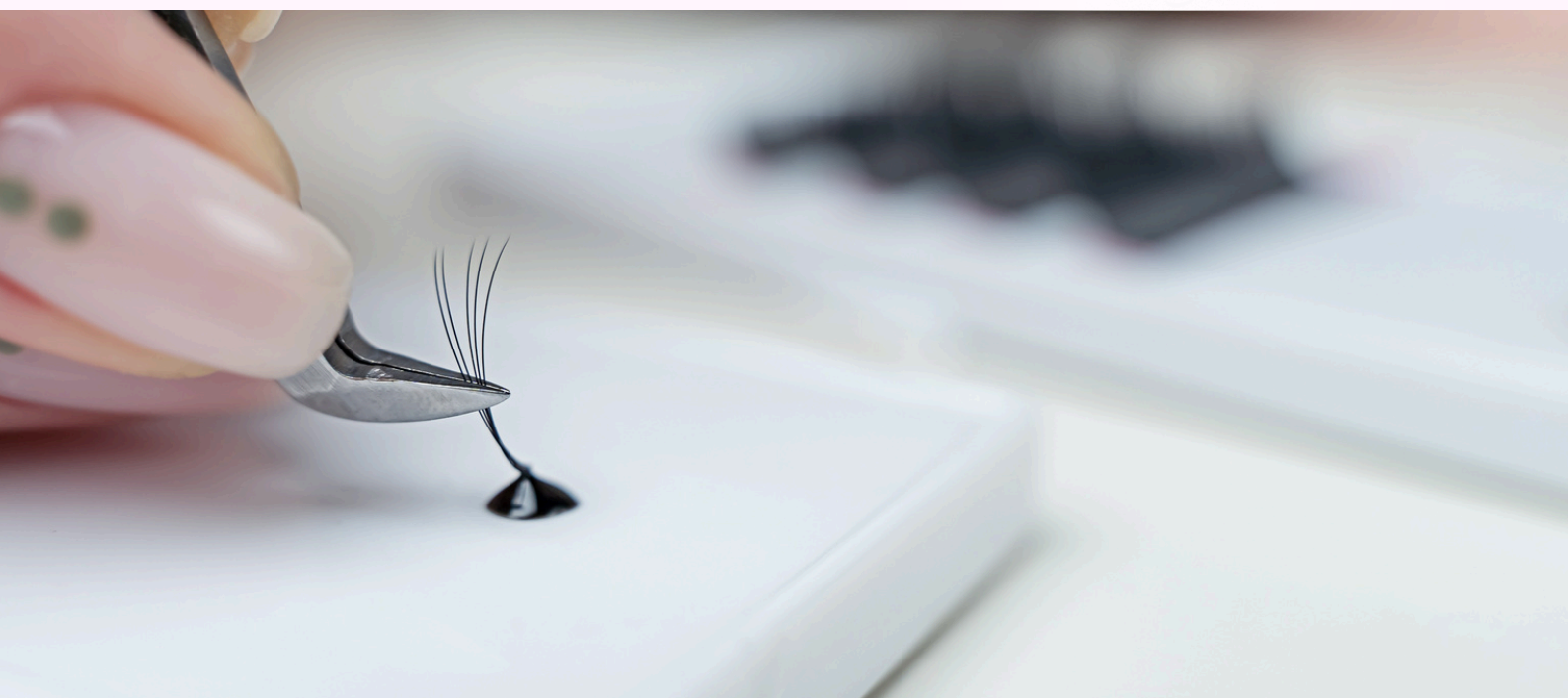



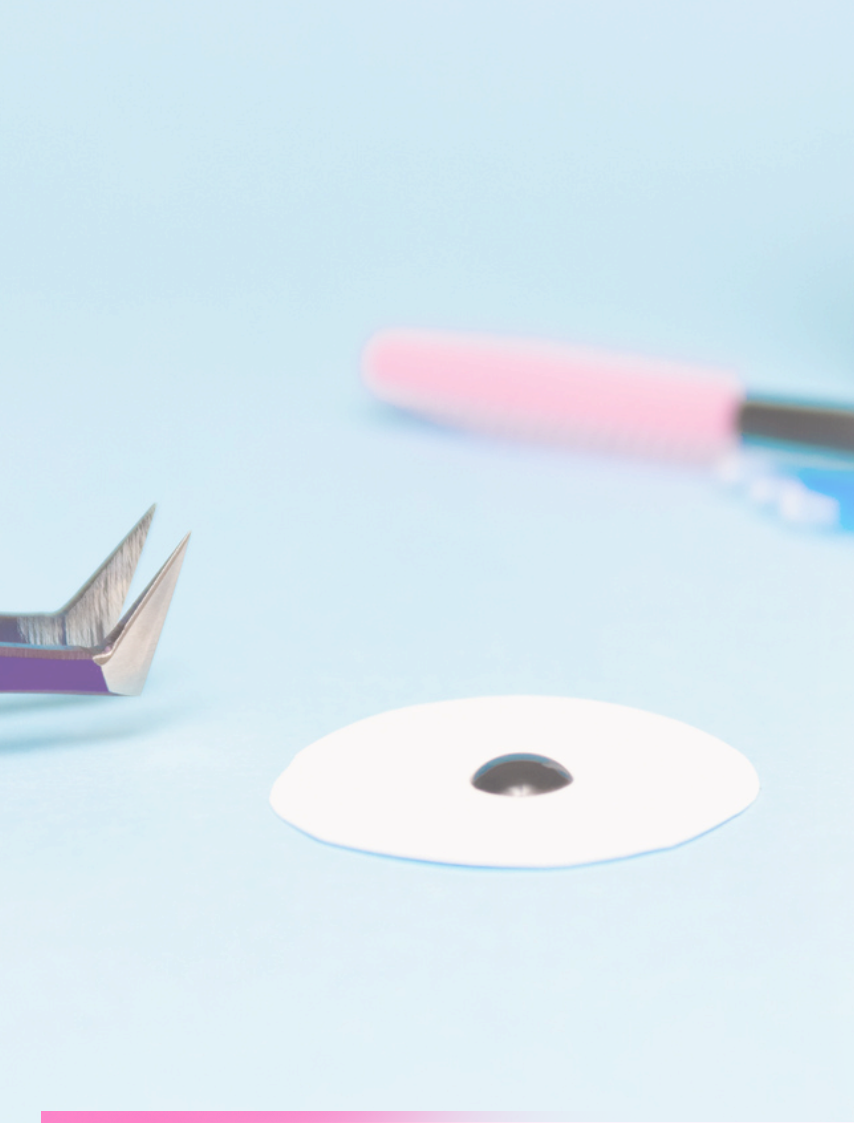

#### **5. Adhesive Fumes :**

High-quality lash adhesives often produce fewer fumes, making the application process more comfortable for both the client and the lash artist.

#### **4. Customization :**

Different adhesives have varying drying times, which allows lash artists to customize the application process to match their technique and client needs. Faster-drying adhesives are suitable for experienced artists, while slower-drying adhesives may be preferred for beginners.

**6. Flexibility and Comfort :** The right adhesive offers a balance between flexibility and durability. This ensures that the extensions move naturally with the client's lashes and do not feel heavy or uncomfortable.



**7. Adhesive Longevity :** A quality adhesive has a longer shelf life and Remains effective for an extended period, reducing waste and cost for the lash artist.



**8. Consistency :**  
Premium adhesives are formulated for consistency in texture and performance. This consistency allows lash artists to predict how the adhesive will behave during application.



**9. Professional Reputation**  
: Using a reputable adhesive enhances a lash artist's professional reputation. Clients are more likely to trust and return to an artist who uses high-quality products.





**10. Safety Compliance :** Many countries and regions have specific regulations regarding the use of adhesives near the eyes. Using a compliant adhesive ensures that you meet safety standards and regulations.

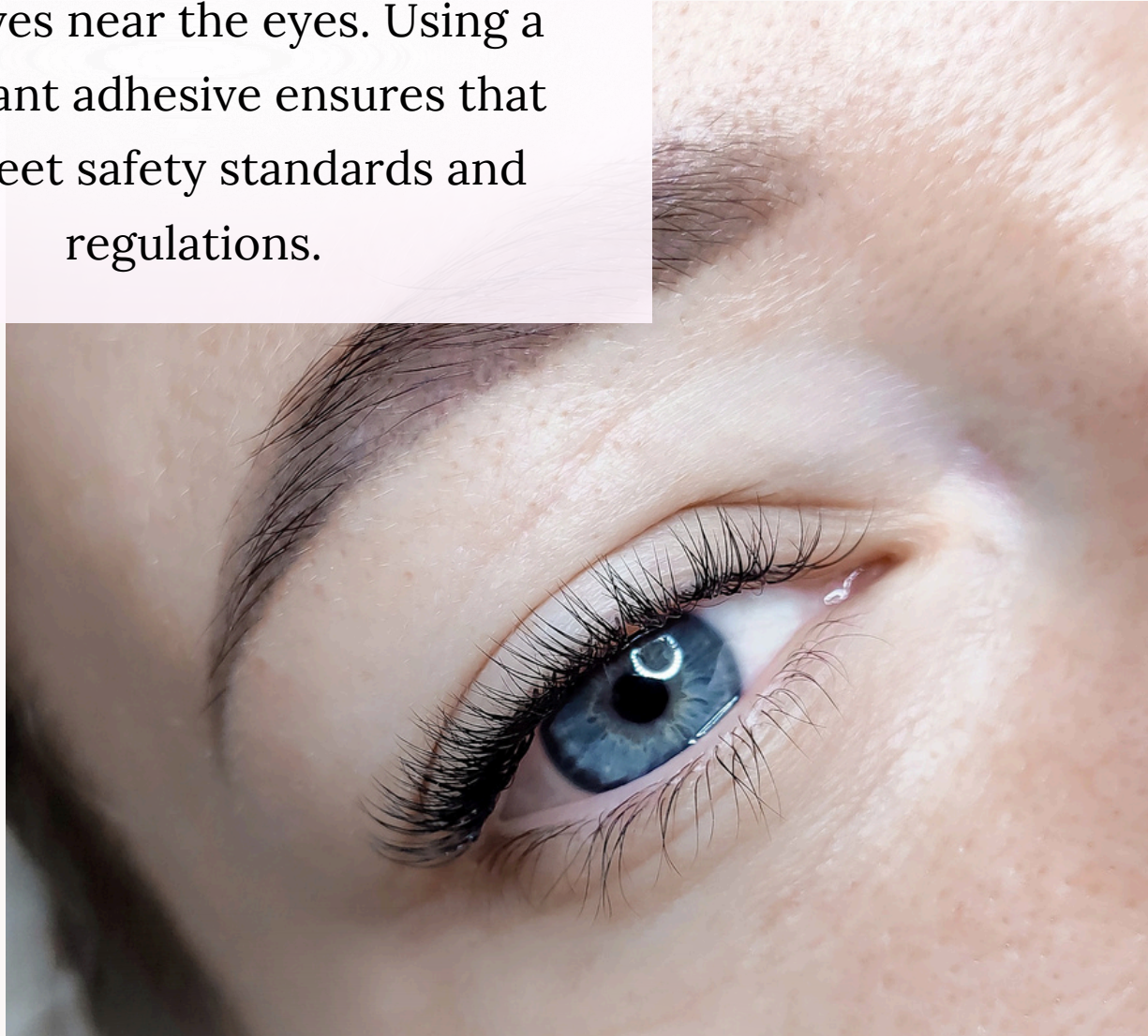

**To ensure the best results and client satisfaction, lash artists should invest in high-quality adhesives from reputable manufacturers. Additionally, they should follow proper storage and handling procedures, including regular replacement of opened adhesive bottles to maintain freshness and effectiveness. Proper training and certification in lash extension application and adhesive use are also essential for achieving safe and beautiful results.**